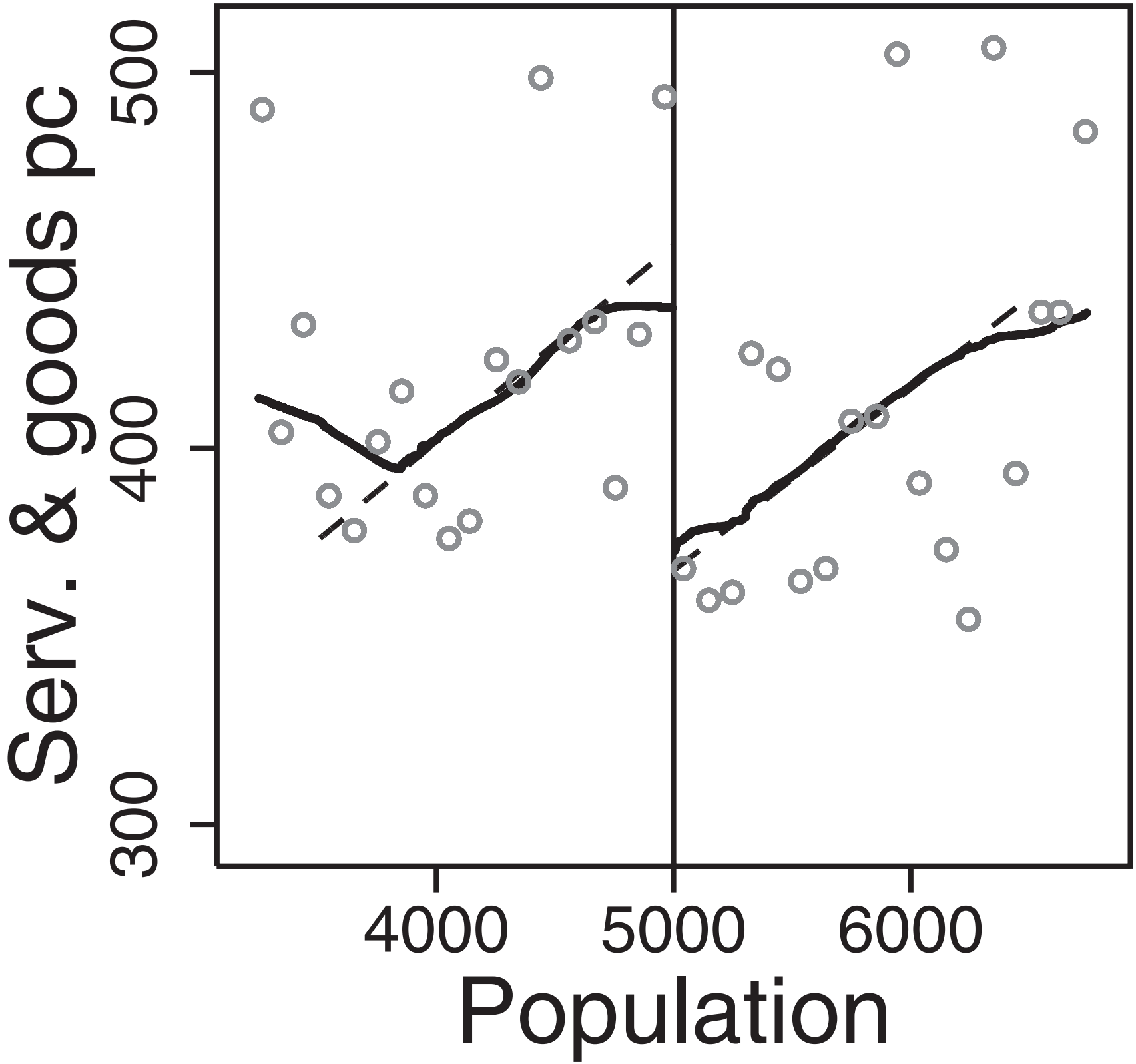
Serv. & goods pc
500
400
300
4000
5000
6000
Population